Im Schilf 3 Zürich

Untergeschoss

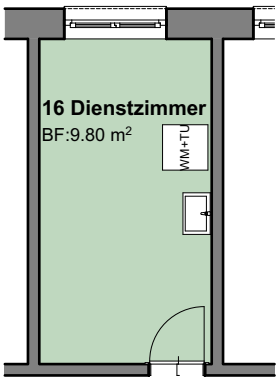

Erdgeschoss

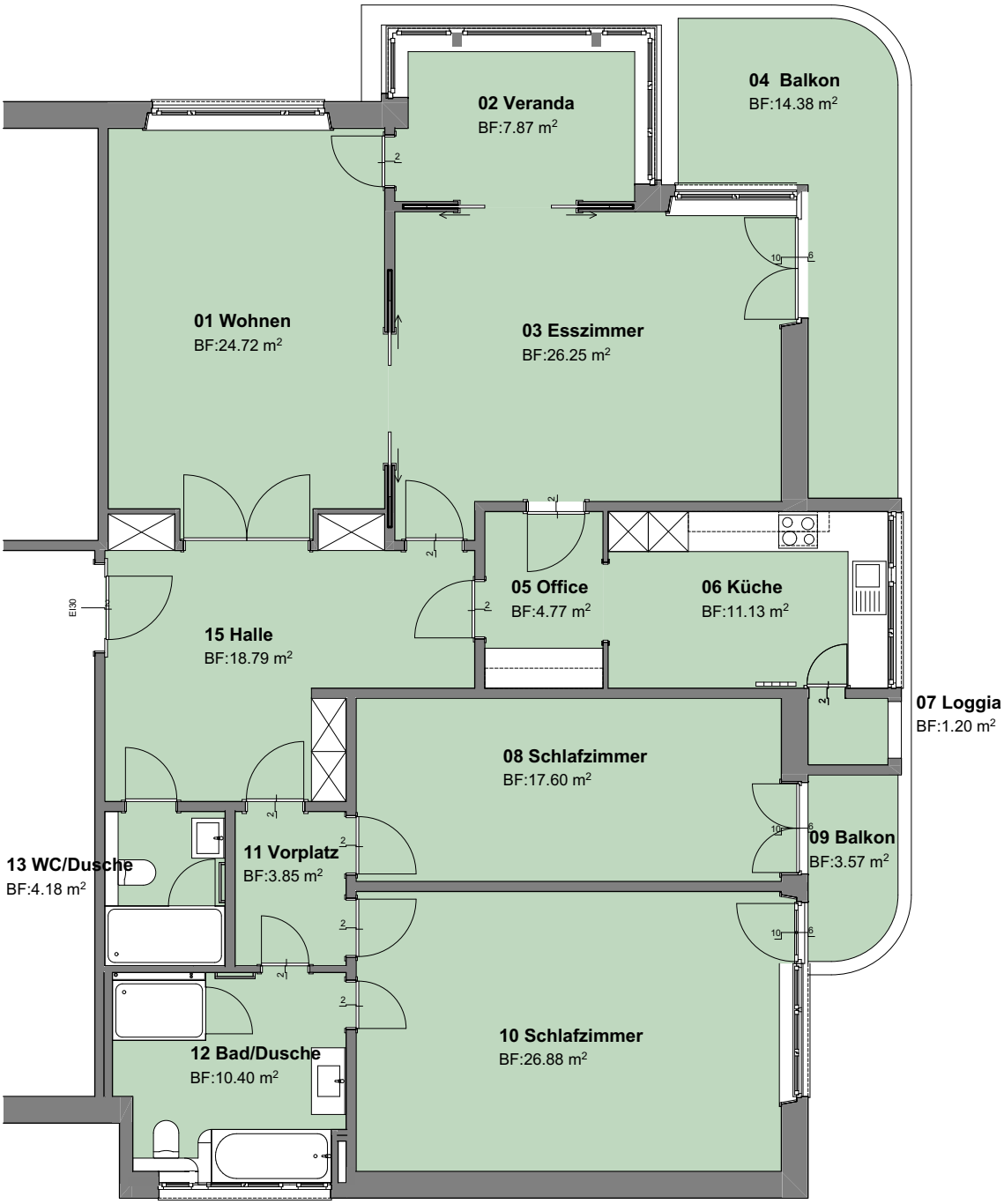

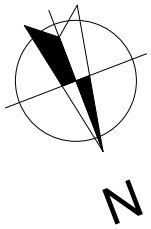

4.5-Zimmer Wohnung Erdgeschoss